

PJ8

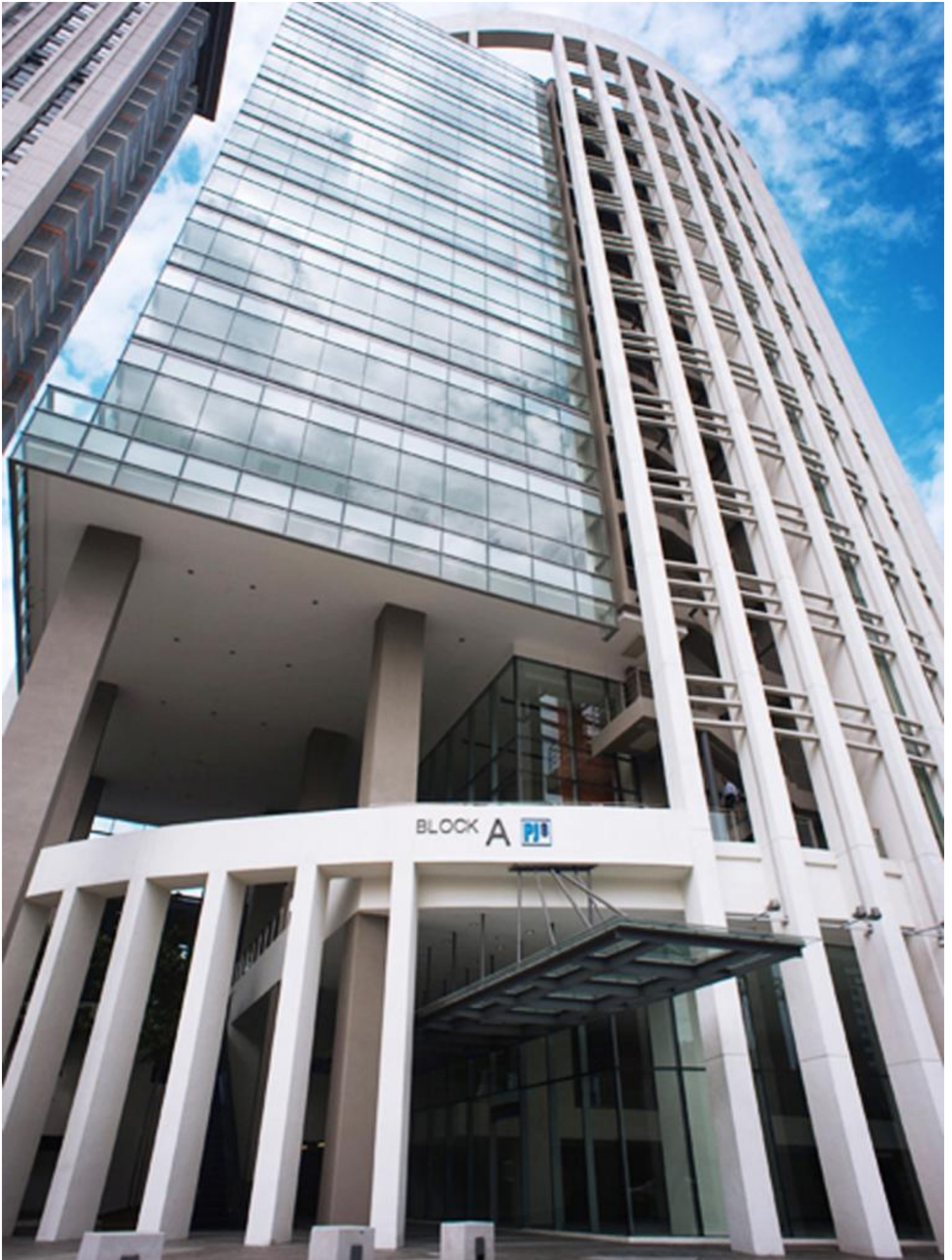

Address: No 23, Jalan Barat, Seksyen 8

Description:

Grade A office, green building design, LRT access, supermarket, Hotels.

Tower A: 13 sty

Tower B: 12 sty

Tower C: 17 sty

Listing type: rent
Price (psf): RM 3.8
Price type: 2
LRT Access: 1
MSC Status: 2
Area: 1,100 sq ft - 9,300 sq ft
Broker: Jerome Chou
Feature: New Great A office in PJ, Strategic location, 13sty signature office, tallest in PJ. Beside Fed High
Listing status: 1
Property type: 2
Built year: 2009
Expiration date: 0000-00-00
Property taxes: 0.00